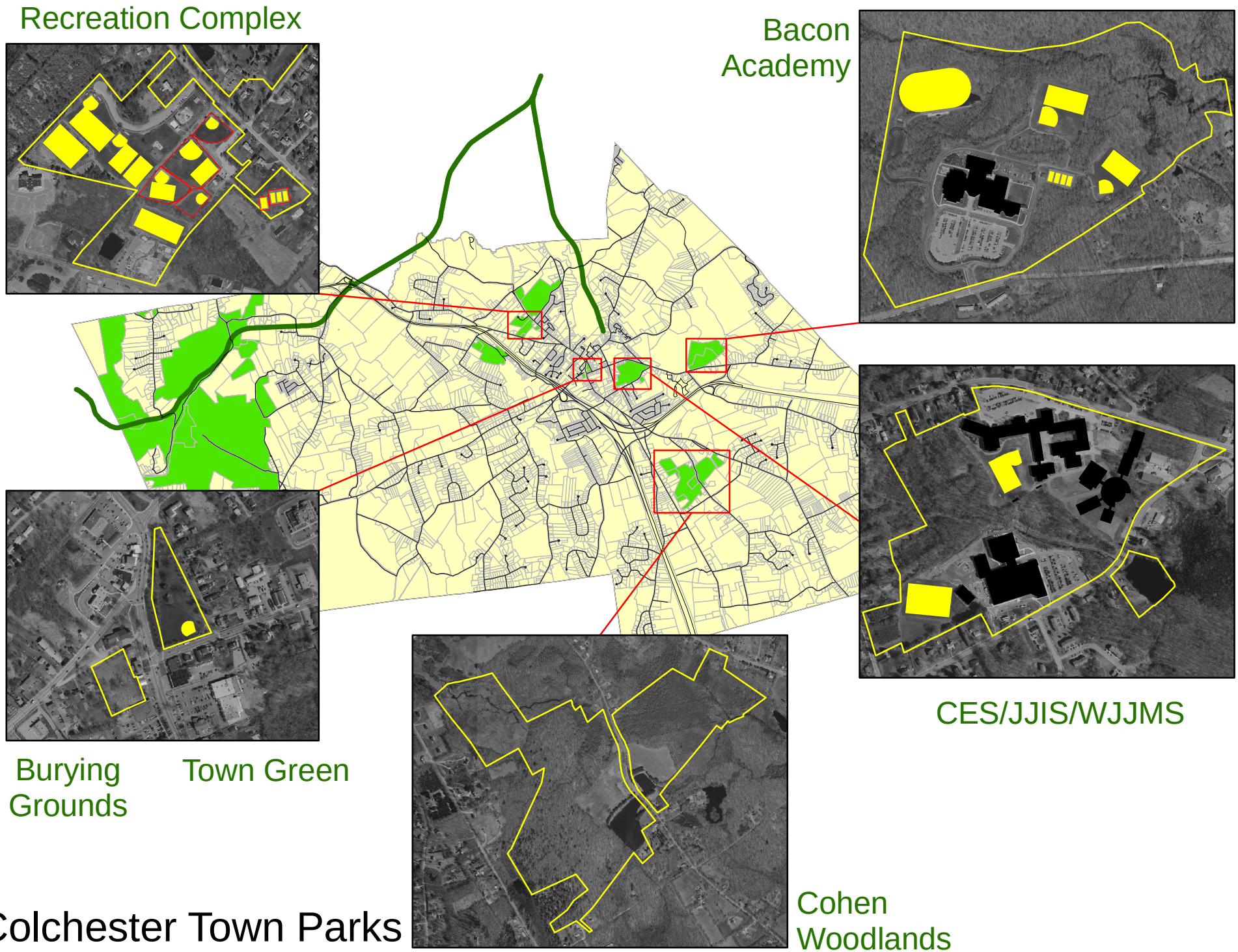

Colchester Town Parks